E perche non seguite o Pastorelle

Cantata con Violini e Flauti

Del Signe. Alesso. Scarlatti

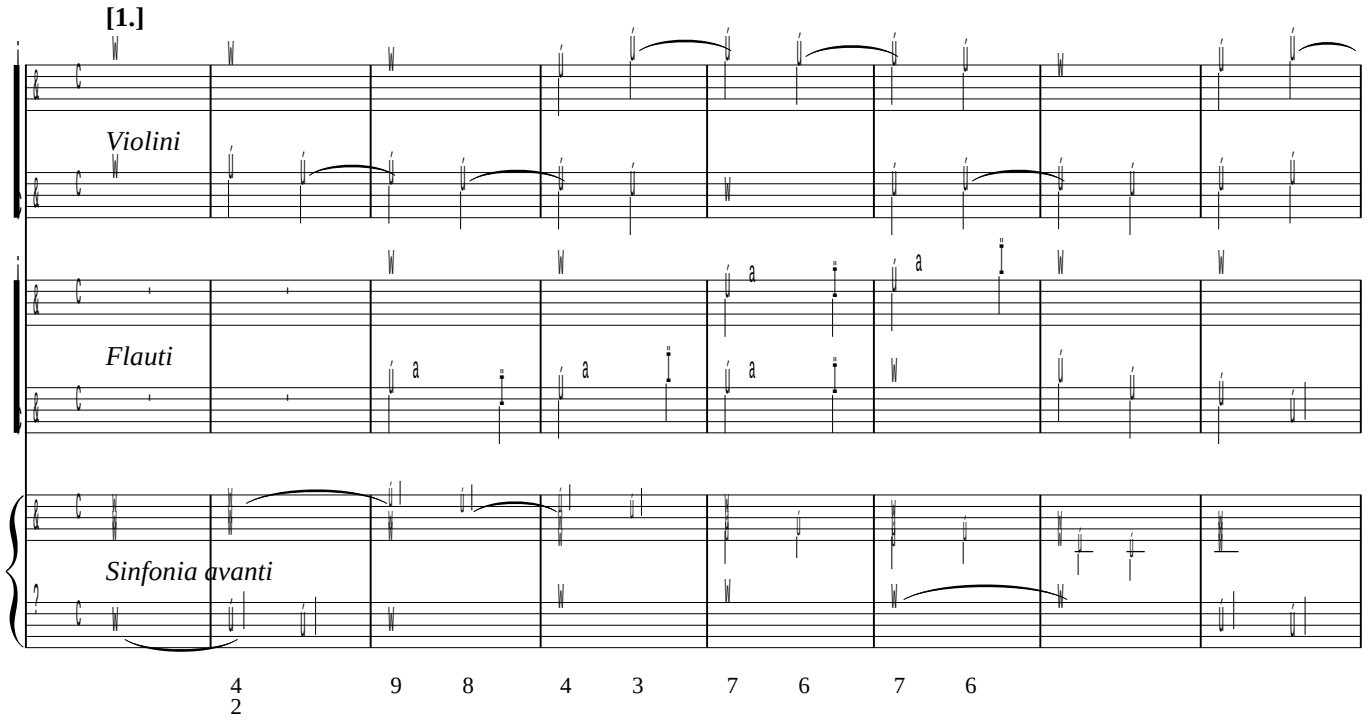

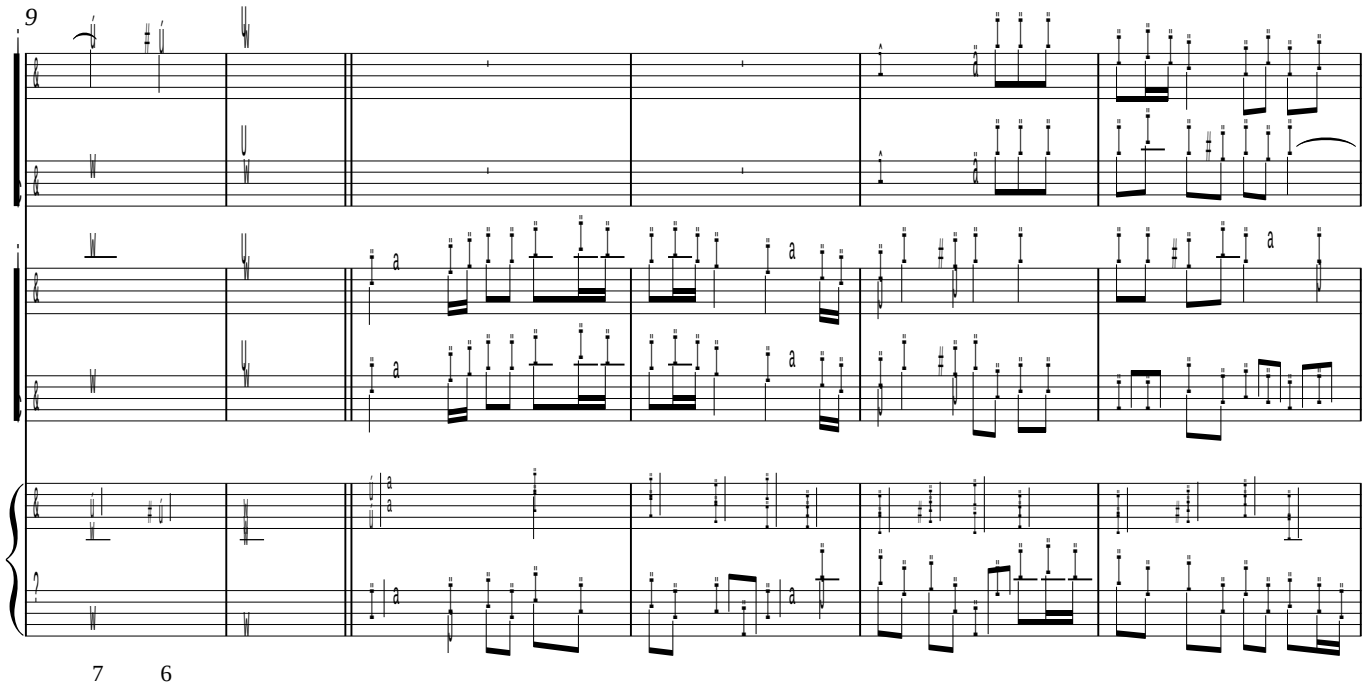

© Copyright Cedric Lee 2005