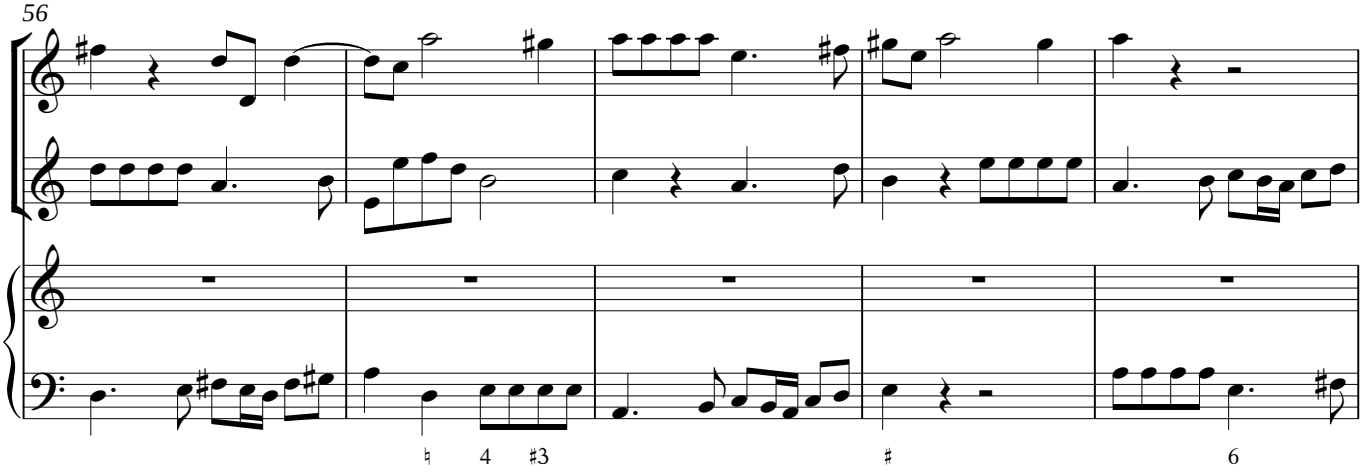
56
♮ 4 ♯3
♯ 6

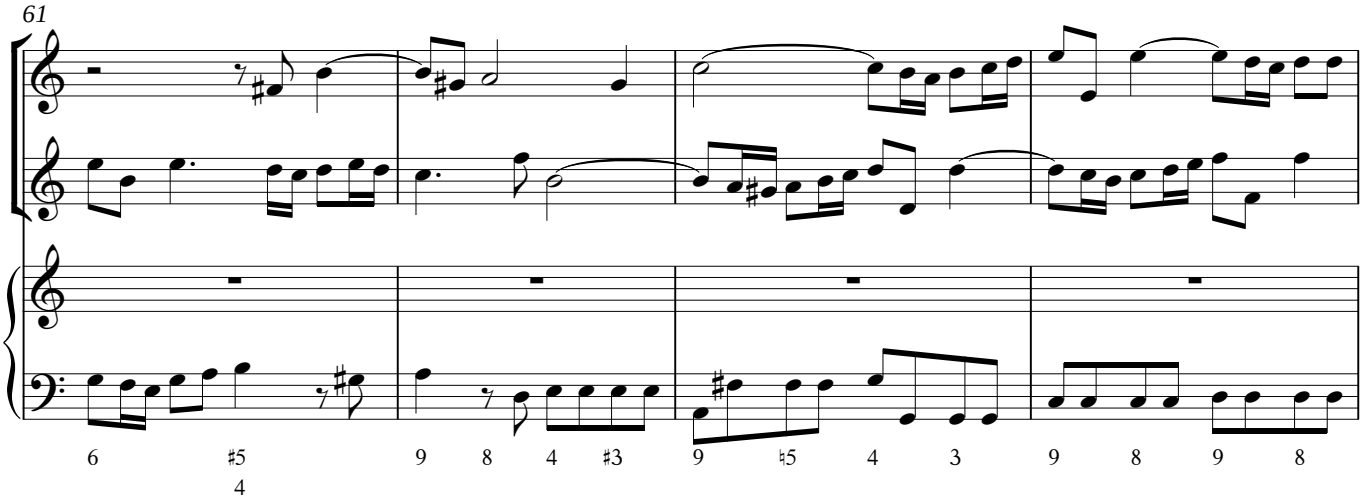
61
6 ♯5 9 8 4 ♯3 9 ♮5 4 3 9 8 9 8
4

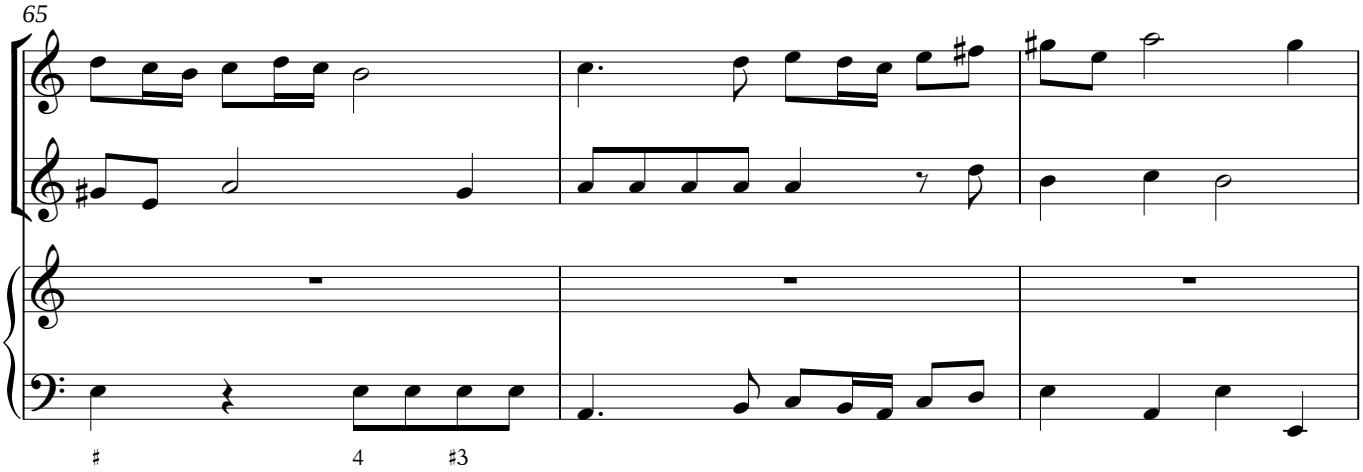
65
♯ 4 ♯3

68

Adagio

pian. *forte* *pian.*

Adagio

forte *pian.*

Adagio

[Verse 1]

72

Adagio

O Praise the Lord, o praise the Lord in his ho - li - ness O Praise the Lord, o praise the

O Praise the Lord, o praise the Lord in his ho - li - ness O Praise the Lord, o praise the

Adagio

78

Andante

Andante

Lord in his ho - li - ness

Lord in his ho - li - ness

Andante